

DREAMLINE AVIATION, LLC

Revision: 6
Date: 01/13/22

Emergency Response Plan
Appendix A: KEY GROUP, EMPLOYEE LIST

Appendix A Key Group, Employee List, and Outside Agencies

Key Group A: Dreamline Aviation, LLC Executives – Notification Group

NOTE: These are the DLA to be initially notified in the event of an incident or accident:

Title / Name	Phone	Address	Contacted	Available	ETA
President and Dir. Ops Mark L. Schmaltz	W: (818) 988-0029 C: (818) 321-2533 Alt: (818) 701-0762	11847 Poema Pl., Chatsworth, CA 91311			
Chief Pilot Jason de Mos	W: (818) 988-0029 C: (310) 850-0890	7155 Valjean Ave Van Nuys, CA			
Chief Revenue Officer Barry Snyder	C: (818) 648-3024	7155 Valjean Ave Van Nuys, CA			
Director of Safety Luis Cortez	W: (818) 301-7781 C: (209) 623-9189	3815 Orchid Lane, Apt. G, Camarillo, CA 93010			
Director of Maint. Allan Athas	W: (818) 988-0029	7155 Valjean Ave Van Nuys, CA			
Charter Operations Jonathon Schmaltz	W: (818) 988-0029 C: (818) 285-9223 Alt: (877) 457-5241	10141 Crebs Ave. Northridge, CA 91324			

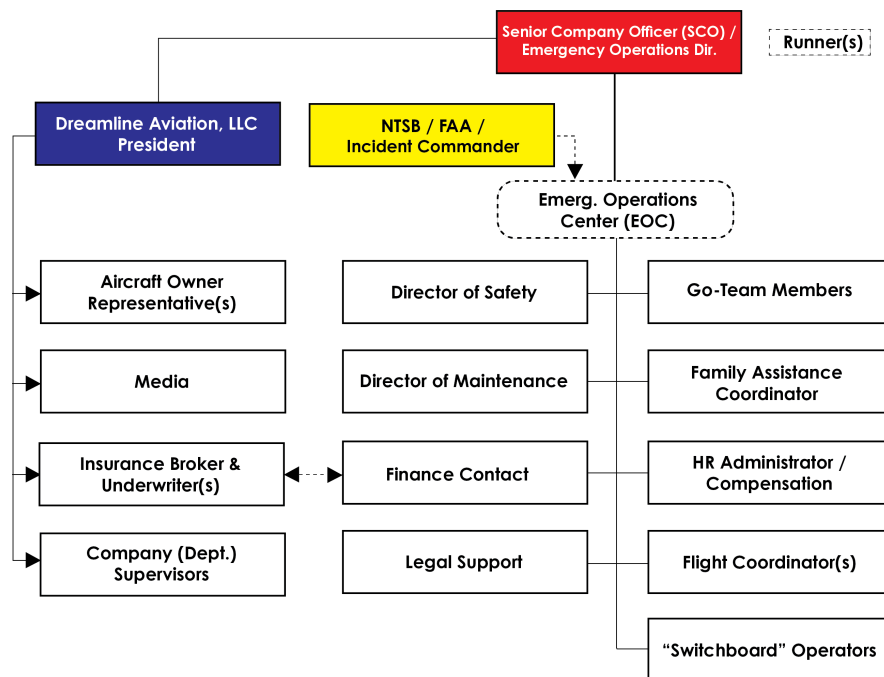

DREAMLINE AVIATION, LLC

Emergency Response Plan
Appendix A: KEY GROUP, EMPLOYEE LIST

Revision: 6
Date: 01/13/22

Dreamline Aviation, LLC Employees

(See [DLACrew.com/HR Dept / Employee Contacts](http://DLACrew.com/HRDept/EmployeeContacts))

DREAMLINE AVIATION, LLC

Revision: 6
Date: 01/13/22

Emergency Response Plan
Appendix A: KEY GROUP, EMPLOYEE LIST

OUTSIDE AGENCIES and ORGANIZATIONS		
AGENCY	PHONE NUMBER	OTHER
LAWA / LAX Police Dispatch	(310) 646-4268	(Police, Fire, Medical, Threat)
VNY - Airport Police	911	(310) 646-7911
other FIRE / Ambulance	911	(866) 452-2489
LAPD - Local	911	(818) 374-9500
VNY – Airport Manager	(818) 442-6500	
VNY - Tower	(818) 904-6166	
TSA Main or Threats	(703) 601-5300	
TSA at Burbank	(818) 840-6313 x 20	
TSA Inspector	(818) 326-6348 (Cell)	Gary Seagrove at BUR
HMR Hazmat spill NRC	(800) 424-8802	(202) 267-2675
CDC	(800) 232-0124	
FBI	(855) 835-5324	(310) 477-6565 Local LA
FDLA/FAA	Western Pacific Region 15000 Aviation Blvd, Lawndale, (310) 725-3300	VNY POI – Britt Boutin (818) 267-3320 VNY PMI - Cotry Shearill
NTSB (Determine Classification of Event Before Contacting)	Communications Center (202) 314-6290	Response Operations Center (844) 373-9922
NTSB Western Pacific Region	505 S. 336 th St., Suite 540, Federal Way, WA 98003 (253) 874-2880	
CAL OSHA	(818) 901-5403	
U.S. Dept. of State	(888) 407-4747	Calling from Overseas (202) 647-5225
Hospital - Valley Presbyterian	(818) 782-6600	15107 Vanowen Street Van Nuys, CA 91405
Healthline Medical Urgent Care	(818) 977-7711	15211 Vanowen Street, #105 Van Nuys, CA 91405
INSURANCE:		
MARSH USA	(212) 345-0080 (Main)	Jana @ ext. 226 or (818) 632-7278 (Cell)
Joe Braunstein	(267) 258-4926 (Cell)	
Pastor Dudley Rutherford	(818) 831-9333	Pastor of Shepherd Church Porter Ranch, CA
Fireside Partners	(302) 613-0012	Family Assistance Advisors
Douglas L. Stuart	(310) 260-6970	Takehara & Stuart LLP

DREAMLINE AVIATION, LLC

Emergency Response Plan
Appendix A: KEY GROUP, EMPLOYEE LIST

Revision: 6
Date: 01/13/22

This Page is Intentionally Left Blank